THE CITY SHOULD OWN THE GAS PLANT, as it owns the water plant, to preserve any private corporation from trafficking in a public necessity for profit.

YPSILANTI DAILY PRESS

THE CITY SHOULD OWN THE GAS PLANT as an invaluable aid in promoting its industrial and general welfare. Not to do so is to invite an additional 30 year industrial handicap.

Vol. VIII, No. 31 — YPSILANTI, MICHIGAN, SATURDAY, APRIL 15, 1911 — PRICE 2 CENTS

SPECIAL SERVICES FOR EASTER AT THE YPSI CHURCHES SUNDAY

Congregational.

Rev. Arthur G. Beach, 214 North Adams street, pastor.

Morning service at 10 o'clock. "Dead unto sin and alive unto God." Prelude, "Easter Morning," Guilmant. Carol, "Christ is risen today," Nevin. "Hosanna," solo by Mr. Reinhardt. Anthems, "He shall conquer death," Matthews, and "He is risen," Clare. Postlude, "Alleluia," Loret.

Sunday school, 11:15 a. m.

Vesper communion service, 4 p. m. Prelude, "Communion," Guilmant. Anthem, "Archangels, Fold your Wings," Marston. Offertory solo, "The Lord is Risen," Sullivan, Miss Gilpin. Anthem, "The Strife is O'er," Mendelssohn-Buck. Members will be rereived into membership of church.

Christian Endeavor, 5 p. m. Subject, "The Power of Hope." Easter talk by Dr. D'Ooge.

First M. E. church

Henry Addis Leeson, Minister.

Sunrise Praise service, 6 a. m., led by Prof. Quillin.

Morning class meeting, 9 a. m., led by Mr. Welch.

Morning worship, 10 a. m. Subject, "Foregleams of Immortality." Anthem, "Break forth into Joy," simper by chorus choir. Solo, "Hosannah," Mr. Becker. Solo, "As it began to dawn," Mrs. Crawford.

Sunday school, 11:30 a. m.. Special Easter program under charge of Mrs. Deubel.

Junior League, 3 p. m.

Epworth League, 6. p. m. Dr. Dawe of Ann Arbor will give a stereopticon talk on "Epworth, the home of the Wesleys.

Evening service, 7 p. m. Chorus choir will sing, "Christ being raised from the dead," by Williams, and "Awake Thou that sleepest," Jackson. Solo by Mr. D'Ooge, "Gloria," by Peccia," and solo by Miss Giberson, "Eastertide," by Brackett. Brief address. Hymn singing by congregation.

St. Luke's Episcopal

Rev. William H. Gardam, rector.

Easter Sunday.

Easter carols, Holy Communion, address, 6:00 a. m. Prelude, "Easter Morning," Malling. Introit anthem, "Oh the Golden, Glowing Morning," Le Jeune. Offertory, "The Gondalier," Nevin, Miss Houghton.

Morning prayer, Holy Communion, sermon, 10 a. m. Organ prelude, "Finale, 4th Sonata," Guilmant. Anthem, "Christ Our Passover," Shepperd: Solos, Mrs. Goetz, Mrs. Burton, Mr. Braisted. Te Deum in G, Calkin; Solos, Mr. Wortley, Mr. Roberts. Jubilate in F, Tours. Introit Anthem, "Hosanna!" Granier, solo, boys' voices. Offertory Anthem, "God hath appointed a day," Tours, with quartet, Miss Foster, Mrs. Burton, Mr. Braisted, Mr. Roberts. Postlude, "Lift up you heads." Haendel.

Children's Festival, 4 p. m. Prelude, "March Triumphal," Spence. Postlude, Grand Chorus, Smart.

Evening service and serman, 7 p. m. Prelude, "Festival March," Dubois. Festival gloria, "Lost Chord," Sullivan. Postlude, Gloria, Mozart.

St. John's Catholic.

Rev. Frank Kennedy, pastor.

Low mass, 7.30 a. m

The following program will be presented by a choir of sixteen voices at St. John's church Easter morning at 10 o'clock, some of the principal solos being taken by the Misses Aquam, Gregorian; Kyrie, Paolo Gior- McCormack and Ruby Smith and Messrs. Dan Ellsworth and George Ellsworth:

Organ Prelude, Beethoven Op. 47 (arranged by Ed. Batiste); Vidi Aqum, Gregorian; Kyrie, Paolo Giorza; Gloria, Mozart's 12th Mass; Qui Tollis, M. Loesch; Offertories, Veni Creator Spiritus, P. Giorza; Credo, M. Loesch; Sanctus, M. Loesch; Benedictus, Wiegand; Agnue Die, Giorza; Organ Prelude, Giorza. Caroline Towner, director; Mrs. Charles P. Riley, organist.

First Baptist.

Rev. Marshall H. Pettit, 607 Ellis street, pastor.

Morning service at 10 o'clock. Song, "Hear the Bells; Invocation, Pastor; Responsive reading; song, "Easter Greeting Song"; notices and collection; anthem, choir; rec., "An Easter Message," Helen Rowe; rec., "Easter Tapers," Marion Wise; ex., "Forest, Field and Garden, three girls (primary); rec., "The Flowerbuds are Swelling," Vera Gleason; solo, Miss Brooks; rec., "On a Morning Bright and Beautiful," Blanche Granger; rec., "Earth's Awaking," Ella Coe; ex., "Lessons from the Lily," five boys, (primary); rec., "Do You Know," Margaret Gotts, (Kindergarten); rec., "When the Pussy Willow's Gray"; anthem, choir; rec., "Out on the Hillside," Cora Dolbee; rec., "The Butterfly," Lucile Titus (Primary); rec., "What Can Little Ones Bring?" (primary); song, "Fill the Air with Music"; rec., "The World Itself Keeps Easter Day," Helen Gotts; rec., "A little Blossom," Ethel Cole (kindergarten); song, kindergarten; remarks, pastor; song, "Welcome to the Springtime"; benediction.

B. Y. P. U., 6:00 p. m. Christian Culture class, "Bible Translations."

Evening service at 7 o'clock. Subject, "A Resurrection Question."

Presbyterian

Rev. C. M. Creighton, 218 Ellis

(Continued on Page 4)

THREE KILLED WHEN STORM HITS ST. LOUIS

St. Louis, Mo., April 15.—Three persons are dead and property valued at between $1,500,000 and $2,000,000 was destroyed by the most destructive storm that has visited St. Louis since the memorable tornado of 1896.

The Burlington elevator was wrecked by the wind and a large section of it was blown into the river. The elevator contained more than a million bushels of grain. The damage is estimated at $1,000,000.

TWO DEAD IN ST. LOUIS FIRE.

Locked Doors to Fire Escapes Thought to be Caught of Other Deaths.

St. Louis, April 15.—Two are known to have been killed and several more thought to have died in a fire which swept the Essex building, 817-823 Washington avenue, at 5 o'clock in the evening. Among those believed to have perished are three girls who appeared at the windows of the fifth floor just as the fire engines arrived.

The doors leading to the fire escapes in the front, down which the three girls seen at the windows might have escaped were locked. This is thought to have been responsible for their death, and Building Commissioner James A. Smith said that he would order a rigid investigation of the premises if it appeared the locked doors were the cause of any fatalities. A negro elevator boy, whose name the police were unable to learn, was the hero of the fire. With the flames all about him he continued to run his car to and from the top floor, bringing down over 100 girls.

GAS NOTICE.

No discount on March Gas Bills after April 15. 414-415*

See our 4c, 6c, and 8c Wall Papers before buying elsewhere. Weinmann-Matthews Co., 118 Congress St. 14-15

Wall Paper to suit anyone's pocketbook at Weinmann-Matthews Co.'s 118 Congress street. 414-415

HILL RESIGNS BERLIN POST

AMBASSADOR TO GERMANY DECIDES TO GIVE UP THE POSITION.

RESIGNATION EFFECTIVE JULY FIRST—NO REASONS ARE GIVEN.

TAFT ACCEPTS RESIGNATION

Dr. Hill Was Opposed by the Kaiser and the German Court Before He Assumed His Duties on Personal Grounds.

Washington, April 15.—David Jayne Hill, of Rochester, N. Y., ambassador from the United States to Germany, has resigned his post. The resignation has been accepted by President Taft.

Neither in Dr. Hill's letter nor in the president's letter of acceptance is any reason given. The president thanks Dr. Hill for his services at Berlin and says he is glad he will remain there until July 1, when the resignation goes into effect.

Dr. Hill was opposed by the kaiser and the German court even before he assumed his duties in Berlin.

The objection to Dr. Hill was one purely personal to Emperor William and was connected with the visit to America several years ago of his brother, Prince Henry, ranking admiral of the German navy. Dr. Hill, as first assistant secretary of state, was brought into official contact with the distinguished foreign visitor. Just what he did or did not do to give offense is a problem.

Dr. Hill is a distinguished diplomat. As assistant secretary of state under Secretary Hay he had charge of the department much of the time during Mr. Hay's illness. He succeeded John Bassett Moore in the department, resigning as president of Rochester university to take the place. He is well known as an authority on international law.

Dr. Hill in 1847 graduated from Bucknell university and afterwards was tutor of ancient languages in the university and instructor in rhetoric. In 1879 he began a series of brief biographies of American authors, similar to Morley's "English Men of Letters." His writings include a treatise on the "Principles and Fallacies of Socialism," "Social Influences of Christianity," and "The Elements of Psychology."

FACING STRIKE CRISIS

Pennsylvania System Must Confer or Shopmen Will Quit.

Labor Organizations Are Active and Ultimatum Is Given Manager Long.

Pittsburg, April 15.—A crisis is looked for early next week between the Pennsylvania system and the organized shopmen, unless General Manager Long, with headquarters in Philadelphia, agrees to meet representatives of the union and adjust differences.

The men voted three weeks ago to strike unless the road cease alleged discrimination against organized workmen. They have decided to lay down their tools as soon as a conference is denied or in case of a conference Long refuses the workmen's demands.

The ultimatum has been forwarded to Long. In the meantime thirty-five organizers are at work in the shops in addition to the American federation of Labor and the general committee of the union.

The committee representing the workmen was given a conference with General Superintendent O'Donnell and one with Superintendent Morrow here. Both denied discriminations and refused to agree to adjust the questions in dispute. The committee then addressed a communication to General Manager Long.

TRIBUTE TO LINCOLN

Flags Hoisted in New York in Remembrance of Assassination.

New York, April 15.—Flags were flying from all public buildings and from many office buildings and residences in remembrance of the forty-sixth anniversary of Abraham Lincoln's assassination, which occurred on a Good Friday.

The anniversary of the shooting has not fallen upon a Good Friday since 1876, and it will not again until 1922.

MAJORITY IS CRUSHED

Democrats Get Their Initial Taste of Insurgency.

SPEAKER SUPPORTS MINORITY

Mr. Jackson, of Kansas, Is Held Responsible for all the Excitement and Embarrassment of the Democrats.

Washington, April 15.—Champ Clark and his Democratic lieutenants had a taste of "insurgency" in the house of representatives. For the first time since the special session began they experienced feelings akin to the heart acres suffered by the Cannon organization in the last congress when their Republican insurgents took tothe warpath.

The Democratic leaders had their troubles over the Rucker bill, which provides for publicity of campaign contributions before as well as after elections. The bill was passed before the house adjourned, but the process was marked by incidents which demonstrated that there are Democratic as well as Republican insurgents. On one vote, regarded as vital by the southern Democrats, who are the real leaders in the house, fifty-two of the supposed followers of Champ Clark joined with the Republican minority in forcing through a proposition that was disapproved by the majority leaders.

The spectre of federal interference in elections was the cause of all the excitement. This bugaboo was introduced in the discussion by Mr. Jackson of Kansas, a Republican insurgent. Insurgent Jackson bounded into the scene unexpectedly with the entire Republican minority at his heels and before the Democrats could rally their forces, fifty-two of their number joined with the new leader from Kansas in the attack.

Representative Jackson's amendment provided that every candidate for congress in primaries and every candidate for congress in elections should file a statement with the clerk of the house of representatives of "all moneys or things of value received from any source and used by him in any way" in the conduct of his campaign. To fifty-two Democrats and the Republicans this looked like publicity entirely in harmony with the before and after election principles of the Rucker bill. Down south, however, the real fights for place in congress takes place before the elections, and Republicans charge that a good deal of money is spent. The amendment was put to a vote and carried—172 to 131.

Thereupon a number of the Democratic insurgents returned to the majority and voted with it on a motion made by Representative Rucker that the bill be referred back to the committee with instructions to eliminate the objectionable Jackson amendment. This motion was carried by a vote of 157 to 149, a margin so narrow that it caused shivers to run down the backs of the Democratic leaders. After the house, or at least the Democratic majority voted to recommit, a vote was taken on a motion to strike out the obnoxious Jackson amendment and this was carried by a vote of 164 to 139.

TOURNAMENT CLOSES WITH GOOD GAME

A most successful bowling season was brought to a close Thursday evening when the Pioneer Lunch took Horner & Lawrence into camp two out of three games. The games were hotly contested and Horner & Lawrence had to fight all the way to win the one game necessary to land them in third place, the good work of McGreevy and Thompson was all that saved them a bad defeat.

The bowling league the past winter has furnished a great deal of healthful amusement to a great many whose occupation is such that they are deprived of any other form of exercise and the Congress Street Alleys have been doubly welcomed on this account. Next season Mr. Campbell intends to increase the number of teams in the league, the old teams reorganized and every effort will be made to have them as evenly matched as they were the past seson.

The final standings of the teams, team averages and individual averages for the entire season are given below. In the individual averages no fractions are given, but the names are arranged so that those having a fraction more are placed first:

Team Standings.

	Won	Lost	PC
Carpenters	20	10	.666
Harts	19	11	.633
Horner & Lawrence,	16	14	.555
Walk-Overs	15	15	.500
Travellers' Cafe	10	20	.333
Pioneer Lunch	10	20	.333

Team Averages.

Harts	150 4-5
Walk-Overs	149 4-5
Carpenters	149 2-5
Horner & Lawrence	148 4-5
Travellers' Cafe	146 2-5
Pioneer Lunch	144 4-5

Individual Averages.

Grimston	171
Thompson	157
Corbel	157
Rohn	157
Forbes	155
DeNike	153
Max	153
Christensen	153
Wilcoxson	152
Comstock	152
Hammerschmidt	151
Cooney	149
McGreevy	148
Reed	148
Heath	147
Crossmon	146
Haight	146
Bell	145
Sinkule	144
Rex Harner	144
Shepherd	143
Al Harner	143
Mulnix	143
Hayden	142
Woodard	142
Corbett	142
Rogers	133

Ypsi Woman Wins Gold Medal

MRS. CHESTER ALBAN REPRESENTS W. C. T. U. SUCCESSFULLY AT HILLSDALE.

The grand gold medal contest for Thursday at the district convention of the W. C. T. U. in Hillsdale was won by Mrs. Chester Alban of Ypsilanti. Her selection was, "Shall we win?" Mrs. Alban won the contest over two other ladies and three gentlemen, representing various counties. This is the third medal Mrs. Alban has won.

Special Convocation of Excelsior Chapter, No. 25, R. A. M., Friday, April 14, at 7 o'clock. Work in the past master and most excellent masters degree. B. W. KIEF, H. P.
P. W. CARPENTER, Sec 413-414*

Easter Letters, the latest; Easter Post Cards. Weinmann-Matthews Co., 118 Congress St. 414-415

We will give you your choice of one of our remnants with a purchase of $2.00 or over of Wall Paper. Weinmann-Matthews Co., 118 Congress street. 414-415

TEDDY REACHES ST. PAUL.

Is Greeted by Immense Crowds and Addresses Minnesota Legislature.

St. Paul, April 15.—Theodore Roosevelt, after a triumphant tour throughout the west, in which he was met at many of his old stamping grounds in Montana and North Dakota by thousands of former friends and associates and present admirers, arrived in this city at 5 o'clock, was given a banquet at the St. Paul hotel by the leading business men and leaders of the original Roosevelt club and later addressed the joint session of the Minnesota legislature.

The crowds surrounding the depot on the colonel's arrival were immense, and the procession up town attracted thousands who came down down to see the former president. Col. Roosevelt was in the city but five hours and his speech was short. He expressed his pleasure to newspaper men at his cordial reception throughout the west which, he says, is destined to bring forth the leaders in the national affairs in the future. He left for the east tonight.

GAS NOTICE.

No discount on March Gas Bills after April 15. 414-415*

Jay Gould and Miss Annie Douglas Graham, His Fiancee, In an Automobile at Lakewood, N. J.

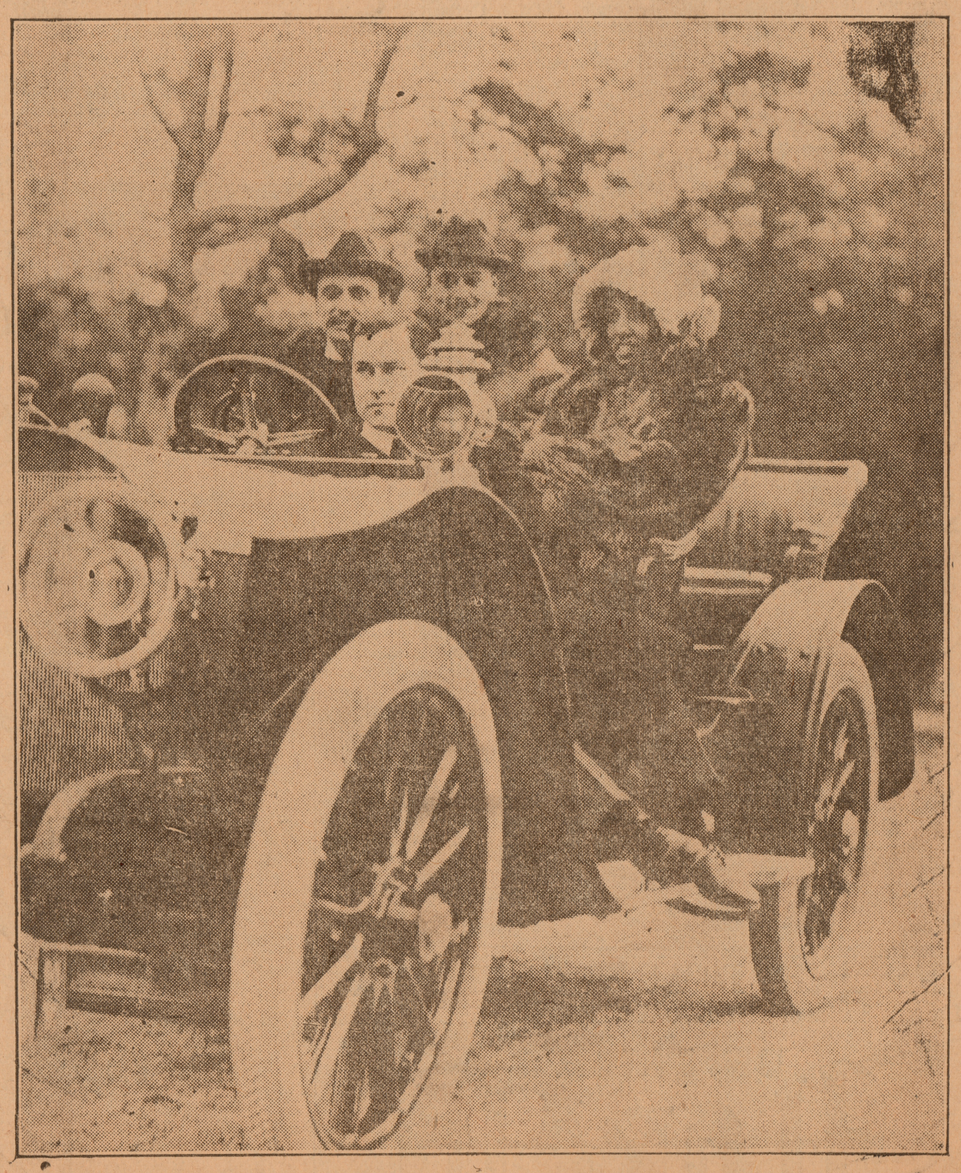

©1911, by American Press Association.

Mr. Gould and Miss Graham will be married in St. Thomas' church, New York city, on April 29. The wedding will be a simple one. Owing to the recent death of Miss Graham's aunt a limited number will be asked to the church, and relatives and a very few intimate friends only have been invited to the reception. In the picture Mr. Gould is seated at the wheel. In the rear seat is Morgan J. O'Brien, Jr. The hatless young man is George J. Gould, Jr. This is the first picture of Mr. Gould and Miss Graham taken together.

An Industry With A Promising Future

An industry which Ypsilanti must take seriously into account when reckoning up her industrial assets is the Huron Paper and Papeterie Company located on the corner of Huron and Pearl streets. Its existence dates from the middle of October, 1910, when, officered by E. C. Cornwell as president, A. E. Lewis, vice-president, and John McCann as secretary, it began making paper boxes. This is essentially an Ypsilanti enterprise, for the paper itself comes from the Peninsular paper mills.

To follow the evolution of paper in sheets to paper conventional in size and shape topped by proper envelopes and packed in regulation boxes, is to watch an exceedingly interesting process. A ponderous machine lines the letter paper with blue, for those whose tastes incline toward ruled paper. Other machines crease and cut the sheets into desired sizes. Much more curious are the degrees by which the fine texture paper emerges as envelopes. There are twelve different dies for stamping out envelopes which present diversified contours when lying flat before being folded. Scores of sheets of paper are placed below a die which, descending, cuts them neatly into envelope form. Further on one comes across the paste cooking, which still later is applied to the pieces which are by way of becoming envelopes. When they are thus gummed and folded into shape they drop into separate compartments on a kind of traveling belt, no two touching, and, after passing above a fan which dries the paste, they are returned to a worker who takes them out in twelves. Fifty thousand envelopes may be made in a day. Bands of paper are pasted around or ribbon tied about the package and they are then ready to be packed.

The receptacles for this paper and the envelopes have in the meantime been making. The heavier paper for these is cut out by machinery and then bent up, gummed strips are applied to the corners and an outer sheet carrying a design receives a coat of paste and is applied to the cover. Of designs there are thirty, each representing an outlay of $80 and each is in three colors. These are made in New York and in Springfield, Mass., and printed here, as the local company owns the plates of the designs and half-tones.

In another room these boxes are put in sixes into cartons. From 1200 to 1500 boxes are packed in a day. The output will presently be increased to 2500 when Mr. Hopkinson, who has come on from Springfield, has finished setting up another machine to be used in the making of envelopes, which is his own invention. There is now $10,000 worth of machinery in the factory.

E. H. Forbes, superintendent of the National Papeterie company of Springfield, Massachusetts, has been with the company since the first of February to get things into a smoothly working condition.

The product of the factory is marketed through jobbers entirely as yet, and three men are traveling in the interests of the company. The territory of one is east of Pittsburg, Michigan is another, together with Indiana and Ohio, while Chicago and west to the coast makes the third. Designs tastefully mounted are carried by these salesmen instead of the more cumbersome samples.

The payroll of the company already runs to nearly $200 a week, paid out to 24 people who belong with but an exception or two to Ypsilanti.

Having proved that there is a market for their wares and that it is a market their proudct is capable of satisfying, the company will probably soon increase its capital stock to $50,000.

Why The City Should Own The Gas Plant

All tax payers should become familiar with the pending gas franchise. Read the articles on this important question on page 2, column one, entitled, "The People's Side of the Gas Question."

Ypsilanti Daily Press

Published by
THE YPSILANTI PRESS,
301 Congress Street, Ypsilanti, Mich.
Both Phones 470.

TERMS OF SUBSCRIPTION

By City Carrier

Daily, per week.....10c
Daily, four weeks 25c
Daily, per year, in advance.....$3.00

By Mail

Daily, per year $1.50

H. Korsgren, Chicago representative, 901 Unity Bldg., Chicago.

SATURDAY, APRIL 15, 1911

THE PEOPLE'S SIDE OF THE GAS QUESTION.

Third: The third question raised by the Gas company in presenting their side of this question is: "Is the price charged reasonable?" The company then proceeds to invite comparison of prices paid in Ypsilanti with those paid in a number of other Michigan municipalities and contends from this showing that the price paid in Ypsilanti is reasonable. We are too far from the base of supplies at this writing to be able to secure access to the figures quoted for the purposes of investigation and verification and also from other sources of information which we believe would be instructive along this same line. But from our viewpoint about all which the figures quoted prove is that there are a goodly number of municipalities in Michigan which have less to show perhaps for the munificient gift which they have made private corporations than has Ypsilanti.

The question isn't whether we are the victims of the worst municipal gas plant bargain which has been made in Michigan with a private corporation, but whether we as a municipality wouldn't be very much better off, immediately and prospectively, if we own and operate our own gas system.

In considering this data, it is always well to bear in mind the fundamental actuating motives which prompt a private corporation to go into business and to remain in business. That all-controlling motive and measure of their activities is profit, and the largest possible profit which they can get; and it is always well to remember that no franchise which a private corporation would accept would be so good for the people as owning and operating their own business. No private corporation will accept any franchise which does not hold out the positive assurance to them that there is big money in it for them. Non-resident stockholders scattered all over the country are not going to invest their money in a distant place and hire expensive experts to take charge of their property and conduct it unless they are first presented with a very valuable franchise, giving them a practical monopoly for a term of 30 years.

If the Ypsilanti Gas company is furnishing gas for a price which averages lower than the general average in Michigan, it is doing so because it can afford to do so and still make large profits on a large bonded indebtedness, as well as one or more large issues of stock. The Gas company closes its argument in support of its proposition No. 3 by again calling the attention of the public to that provision in the franchise asked for which they claim compels them to reduce the charge for gas in proportion to an ascertained reduction in the cost of coal and labor. And in order that the public may not overlook it, they place in capital letters the word MAY as applied to the advancing of the price of gas in case the cost of production is increased. In other words they want to call the public's especial attention to the fact that the city is not compelling the Ypsilanti Gas company by this proposed ordinance to advance their rates as fast as the cost of production advances.

Well, so long as the proposed franchise says they MAY the public probably thought they could rely on the Gas Company to qualify under this permissive provision of the proposed franchise.

The company is asked whether any manufacturer or merchant or farmer would contract his production at a fixed price for 30 years regardless of what it was to cost him. We have already outlined the impracticability except under municipal ownership, of the people getting prompt and reliable and continuing benefit of any perceptible decrease in the cost of the production of gas. Yet the gas company asks it to tie its hands for 30 years from automatically realizing on new improvements and processes and other elements which are likely almost any time to be discovered, which might reduce the cost of production of gas very largely below what it is now, and these elements might be quite foreign to the items of coal and labor.

Readers of the Press will have noticed comments during the past winter upon a recent discovery after a long series of investigations and experiments by careful mechanical experts, resulting in the recovery of mountains of waste coal, which heretofore had been considered a complete loss. This discovery has proved that mechanical power can be produced at a vast saving over what it has cost to produce mechanical power in the past. We do not know from memory just what application this new discovery, already available, may have upon the industry of gas production. We hope to be able to find out exactly about this, so that the people may know.

There isn't any need of hurry in this matter. Let us have all the light that the gas company can furnish through its meters and otherwise. Let us have better light than we have had and more of it, and let the people have ample opportunity to thoroughly investigate the matter before we take any action whatever upon it. We can get along very nicely during the next three years if necessary, and it would pay us very well indeed if we take a three-year course of study of the gas question as applied to the promotion of the immediate and future prospects of our city and its people. And then, when the evidence is all in and has been submitted to the jury, which in this case comprises every citizen now here and involves every interest now resident in Ypsilanti and every interest which is likely to be located in Ypsilanti for thirty years hence and then from several other 30-year periods, and the jury has had ample time to deliberate on the evidence presented,—then it can intelligently pass upon the question of what constitutes a reasonable charge for gas, viewed from the standpoint of the welfare of the consumers of gas, instead of the standpoint of the welfare and satisfactory profits to a non-resident corporation.

The people should own the gas plant.

—:o:—

NEWS BRIEFS

STATE

FLINT—Walter G. Russell, who lives least of Flint, has been located by his brother, Wm. J. Russell, of Somona, Calif., after a separation of 36 years. They had been placed as orphans in the Boston orphan home. —Flint Journal.

FLINT—The Socialists here are subscribing money to be used in building a labor temple.

JACKSON—The drys filed a protest at the meeting of the board of supervisors yesterday to canvass the election returns, charging fraud in the election and asking that the same be declared void.—Lansing Journal.

LANSING—After waiting patiently for nearly three months, Mrs. Irene Rood of Chicago has had the satisfaction of seeing her bill pass the house. It provides for teaching humane treatment of animals in the schools.—Lansing Journal.

JONESVILLE—Mrs. J. A. Kaiser has been engaged as shop reader for the 26 employes of a cigar factory here She will read current literature to them every afternoon from 2 to 4 o'clock.—Jackson Patriot.

FLINT—The board of supervisors will recount the ballots cast on the local option question.—Flint Journal.

NATIONAL

NEW YORK—At the fifth annual banquet of the Aero Club of America, held March 29th, at the Hotel St. Regis, the Scientific American trophy was presented to Glenn H. Curtiss for the third time.—Scientific American.

SALT LAKE CITY—With reclamation projects costing about $11,000,000 and wresting the desert mask from more than 400,000 acres of land, either under way or about to be launched the goal of a greater Utah looms closer for 1911 than at any time in the state's history.—St. Louis Globe-Democrat.

FOREIGN.

LONDON—A meeting attended by representatives of about 60 religious, economic, philanthropic, scientific and educational societies was held recently in support of the first Universal Races Congress to take place in London next July. The languages used will be English, French, German and Italian.——The national gallery at Melbourne has recently purchased a portrait of Miss Palmer painted by Sir Joshua Reynolds, a portrait of Mrs. Perdita Robinson by Hoppner and a canvas by George Morland.——There are between 30 and 40 statues of royal personages in London out of doors, four of which represent Queen Victoria, three are of King Edward VII and one of Queen Alexandra.—Christian Science Monitor.

RUSSIA—The czar has given orders to Lydie Kologrivoff, the poet, to write the book for a cantata and opera glorifying the house of Romanoff. Ipolitoff Ivanoff will supply the music. The work will be presented at the celebration of the 300th anniversary of the foundation of the dynasty.—St. Louis Globe-Democrat.

BOMBAY—Baron Boddien has been commissioned by the Crown Prince of Germany to paint pictures representing some of the most notable scenes in conection with his highness' recent Indian tour.—Christian Science Monitor.

PARIS Mrs. Fanny Bullock Workman, the mountain climber, has left Bombay for her sixth Himalayan expedition.

Constipation brings many ailments of much sickness. Keep your bowels regular madam, and you will escape many of the ailments to which women are subject. Constipation is a very simple thing, but like many simple things, it may lead to serious consequences. Nature often needs a little assistance and when Chamberlain's Tablets are given at the first indication, much distress and suffering may be avoided. Sold by Frank Smith, druggist. apr

Wall Paper to suit anyone's pocketbook at Weinmann-Matthews Co.'s 118 Congress street. 414-415

OLD TESTAMENT TIMES
BROOKLYN TABERNACLE BIBLE STUDIES

EASTER SUNDAY'S LESSON

II Kings 11:1-20—April 16

"Blessed are they that keep his testimony, and that seek him with the whole heart."—Psalm 119:2.

JEZEBEL'S daughter, Athaliah, on the death of her husband, became Queen Dowager of the Kingdom of Judah, her son Ahaziah becoming King. In Oriental lands the King's mother is still the highest authority in the Kingdom, as, for instance, in China. This was the custom with the Jews. As Queen Dowager, Athaliah had exercised a powerful and baneful influence against the true God and His worship and in favor of Baal worship. Hers is not the only instance in which the intermarriage of the kings of Israel with the daughters of foreign kingdoms brought great injury. Her mother Jezebel was another notable illustration. And we remember that it was Solomon's foreign wives who ensnared him.

A proper recognition of the antitype, or spiritual significance of that item of Jewish law, should be observed by all and is applicable to Christians, who constitute, from the Divine standpoint, "a holy nation, a peculiar people." Christians are not to be unequally yoked with unbelievers. Christians are to come out from the world and be separate. This, however, does not apply to nominal Christians, but only to the spirit-begotten class, who have made a full consecration of themselves to the Lord. These are counselled to marry "only in the Lord"—only the consecrated. Those who disregard this Divine injunction endanger their own spiritual development, as well as their own happiness and the happiness of the worldly person with whom they become yoked.

Infant Joash secreted in the temple.

Murdering For Power

When King Ahaziah was slain by Jehu, his mother, the Queen Dowager, realized instantly that this meant her loss of rank and power—the power and honor and riches which her selfish, proud heart so loved. She realized that the moment her grandson ascended the throne she must vacate her position in favor of her daughter-in-law. Her selfish, proud heart resolved that on no account should this be. Rather, she would be a murderess. Forthwith she caused her grandchildren to be slain, except one, an infant, who was hidden by his aunt in a room used for the storage of sleeping mats, and, in our lesson, styled a bed-chamber. Subsequently, he was nursed until his seventh year, in one of the rooms connected with the old temple, which was in disuse during Queen Athaliah's reign, as she favored and upheld the worship of Baal.

One lesson for us here is the power of pride. We may well hope that many could not be influenced to become murderers, even with such inducements. But not many of us will ever have such a temptation either to grasp a throne or to retain hold of one already possessed.

Since we are not kings and queens and have not their temptations, let us note that the same principle of hard-heartedness operates in the business world, in the social world and in the family. In the business world, it operates to the destruction of a rival concern. In the social world, it cuts rivals, prompts to misrepresentation, slander, etc. In the home, as between parents and children, brothers and sisters, it frequently means injustice. The correction for all this is a love of righteousness which will lead each to love and to obey the Golden Rule and, as nearly as possible, to comply with the Divine will, "Thou shalt love the Lord thy God with all thy heart and all thy mind and all thy being and all thy strength, and thy neighbor as thyself."

Crowning the Boy King

The young King was named Joash. He was kept in hiding six years and, in his seventh year, was crowned. Jehoida, the High Priest, whose daughter had rescued Joash, superintended the inauguration ceremonies. With great wisdom he called together the chiefs of the nation at a festival time, when their coming would not be thought strange. Likewise the guards were so disposed as to give every protection to the young King and leave the palace without protection. The ceremony passed off successfully. The Queen Dowager, hearing the shouts, "Long live the King!" came forth from the palace to the temple to investigate and, realizing the situation, cried, "Treason, treason!"

Crowning the infant Joash.

So it is that injustice sometimes becomes intrenched and fortified in human minds so that an attempt to establish righteousness is considered treason, rebellion, outrage. The lesson to us all is, "Keep thy heart with all diligence, for out of it are the issues of life."—Prov. 4:23.

Fifty Years Ago Today. April 15.

President Lincoln issued a proclamation calling for 75,000 state militia to enforce the laws in the states which had passed ordinances of secession and summoned congress to meet July 4. North Carolina and Kentucky refused to send troops.

HUNT BUFFALO IN AUTOS

Enraged Bison Escaping From James J. Hill's Farm Is Run Down.

The screams of school children barricaded in a district school seven miles from Anoka prevented a charge through a window of the building by the enraged buffalo that escaped from James J. Hill's farm 20 miles away, and gave the clue to the whereabouts of the beast that led to its death, says a Minneapolis dispatch to the New York World.

Reporters ascertained in their chase of the animal that it really was a full-grown American bison. In an automobile the reporters began the hunt for an animal now almost extinct.

Even the skeptical people of the country, who scouted the first reports of farmers, who were terrorized by sight of the beast, are convinced that it really was a buffalo.

Early the countryside was roused and the chase renewed. After an exciting hunt the animal was located in the heavy timber a quarter of a mile from Barney Monlon's place, on the State road. County Attorney H. Pratt and Lee Giddings left the automobile, in which they had been pursuing the beast, and hastily entered the timbert tract. On the other side of the woodland Pratt made out the creature dashing through a field of stubble. Though it was a long shot, Pratt fired. This was followed by a volley from Giddings, and together the men hastened in the direction of the clearing. A trail of blood was found, and another glimpse through the farther thickets showed that the animal was hampered in his rapid flight by a slight limp. Later in the day the buffalo was shot and killed by a posse.

DRAMA, DUKES AND DUCATS

Some American Actresses Who Have Made Brilliant Matrimonial Alliances.

In a list of American actresses and chorus girls who have maried men of wealth or members of the aristocracy the New Idea Woman's Magazine puts Edith Kingdon, now Mrs. George Gould, first.

Then comes the marriage of Oscar Lewishon by Edna May, and of his younger brother, Jesse, to Edna McCauley. August Belmont and Eleanor Robson are now a happy married couple, and Ethel Barrymore, "the most engaged on the stage," became the bride of Russel-Griswold Colt.

Two more actresses who married rich men are Millicent Willson, the wife of William Randolph Hearst, and Minnie Ashley, who married William Astor Chanler. Amy Busby married Eugene Lewis, a New York lawyer, and Gladys Willis married Samuel Insull, who is at the head of Edison's electrical enterprises in the west, and is a very rich man.

In the matter of titles, the American actress has proved equally irresistible. Camille Clifford is now the Hon. Mrs. Henry Lyndhurst Bruce, and some day she will be Lady Aberdare. Connie Gilchrist, Sylvia Storey and Rosie Boote are now addressed as the Countess Poulette, the Countess of Orkney and the Marchioness of Headfort. Anna Robinson became the Countess of Rosslyn a few years ago, and Eva Carrington wedded Lord de Clifford. Frances Belmont, one of the famous "Floradora Sextette," is now Lady Ashburton.

Names In Samoa.

Travelers visiting Samoa are puzzled at first by the fact that many boys bear feminine names, while girls as frequently have masculine names. The visitor learns after awhile, however, that this confusing use of names instead of being due to ignorance is in reality the result of a native custom which is highly poetic.

Thus if a girl is born soon after the death of a brother the latter's name is given to her in the belief that his spirit and all his good qualities have been transferred to her. On the other hand, if a boy is born after the death of a sister he takes the latter's name and, as the Samoans believe, all her lovable traits become his.

From the Dawn of Civilization
The combination of WHEAT, OATS, RICE & BARLEY with which
DR. PRICE'S ALGRAIN
is made, each constituent in itself, has been recognized as a nourishing food almost since the dawn of civilization. It's a food for every person well or sick. 40

Cookery Points

Good Sauces.

There is hardly any branch of cookery which does the cook more credit than the preparation of good sauces. To obtain the best results she must study the art both in theory and in practice. A cook who can make good sauces is never at a loss in cases of emergency, for a delicate sauce is capable of converting a plain dish of either fish, flesh or fowl into a dainty entree and a plainly cooked vegetable into a high class entremets de legume.

In many households the preparation of such a "simple" sauce as melted butter is left to an ordinary maid, and the result is often a compound which more closely resembles underdone paste than sauce blanche. It is the little details of the kitchen—of which the sauce in question is a good example—which bring discredit or the reverse on both mistress and cook. When properly made melted butter is one of the most useful sauces prepared in a modern kitchen, owing to the variety of which it is capable. The failure in making it is usually due to the fact that an entirely wrong method is adopted, which admits of insufficient cooking of the flour and a too scanty supply of butter.

Hollandaise Sauce.

There is no sauce which gives a more decided piquancy to a dish than well made hollandaise. There are several ways of preparing it, but to make hollandaise as it should be the process is not a very easy one. The following is a good recipe: Reduce two tablespoonfuls of vinegar in a saucepan with a pinch of salt and pepper until only one teaspoonful remains; draw the pan to the side of the stove, where the heat is only very moderate, and pour in two tablespoonfuls of cold water and the yolks of two eggs (taking care that no portion of the white adheres to them) and stir with a wooden spoon, watching the eggs closely, and directly they show signs of thickening take the pan at once from the stove and stir in quickly one ounce of fresh butter. When it has quite melted place the pan again on the stove, but only for a few seconds, to reheat the mixture, then take it off and add another ounce of butter, and when it is worked in reheat as before and continue in the same way until four ounces of butter have been amalgamated with the yolks of the eggs. After adding the second and third portion of butter pour in a dessertspoonful of cold water, and when the last ounce of butter has been stirred in add another dessertspoonful of water. So doing will make the sauce less liable to curdle. When ready the sauce should be of the same consistency as a thick mayonnaise.

Melted Butter.

To make melted butter sauce put into a saucepan two ounces of butter, and when it has melted add by degrees one ounce of flour and stir with a wooden spoon until a smooth paste is formed, taking care that the roux acquires no color. Pour in by degrees half a pint of warm milk or milk and water, working the mixture quickly all the time with the spoon. Place the pan on a hot part of the stove, so that the sauce may boil up, and continue to stir until it is thick and creamy; then add salt and pepper and let it simmer for ten minutes. Pour it through a fine strainer into a hot sauce boat and just before serving add a small piece of fresh butter, stirring

Why It Is So

When it is known that its power to strengthen the system and build up the body is why Father John's Medicine cures colds, it will be understood why it is so valuable as a tonic and for driving the impurities out of the system.

It feeds the tissues and makes strength: prevents pneumonia and consumption—not a patent medicine; pure and wholesome — fifty years in use.

PROTECT

The Health of Yourself and Family

Pope's Herb is prepared to provide a dependable household remedy, based upon the principle of purity of blood insuring freedom from disease. It is a medicine for maladies such as, Rheumatism, Liver Complaint, Constipation, Fever and Ague, Indigestion, Lumbago, Kidney Derangements, Catarrh, Sick and Nervous Headaches, loss of Appetite and all ailments arising from inactivity of the Liver and Kidneys.

It is a purely Herbs, Barks and Roots Compound. It is put up in chocolate coated Tablets pleasing and easy to take, (or can be dissolved in water.)

Mrs. J. C. Meade of Hyattsville, Md., says:

"For years I have suffered with Backache, Headache, Neuralgia, and Nervousness and extreme Fatigue, I tried many remedies without relief. Four months ago a grateful friend induced me to write to Pope Medicine Co., Washington, D. C., for a box of Pope's Herb Compound Tablets, the very first dose of two tablets gave me relief. I used not quite a $1.00 box and I am entirely cured of the pain in my back and have no more headache."

Dr. J. V. Hennesey, a prominent Physician and Surgeon of Albany, N. Y., in part says:

"As a Blood Purifier, Liver, Kidney and System regulator I prescribe Pope Medicine Co.'s of Washington, D. C., Herb Compound, as I have done for the past 20 years, and I have found it to be a great remedy, which seldom if ever fails. There are thousands of letters from users of Pope's Herbs, that have been benefitted and cured by its proper use. Pope's Herb Compound Tablets are put up 200 in a box, "six months' treatment," and will be sent postpaid on receipt of $1.00. Each box contains a printed guarantee binding us to refund the purchase price if the remedy fails to benefit, also full directions.

Guranteed by the Pope Medicine Co., Inc., under the Pure Food and Drugs Act, June 30 1906, No. 34956.

For terms to agents in unoccupied territory address Pope Medicine Co., Inc., Pope Building, Washington, D. C.

CASTORIA
For Infants and Children.
The Kind You Have Always Bought
Bears the Signature of Chas. H. Fletcher

Put a Durable Roof Over Your Head

When you roof your house or barn, why not do it for a lifetime? You can—Reynolds Flexible Asphalt Slate is practically indestructible. Frosts cannot break it—sun, wind and storm cannot rust or rot it. Years after laying, a roof of

Reynolds Flexible Asphalt Slate

is in as good condition as on the day the last nail was driven. More than that, it is fine in appearance, moderate in cost, fire and lightning proof and never holds snow. Whatever your roofing problem, Reynolds Flexible Asphalt Slate is the best solution. Write at once for free booklet.

We also manufacture granite-surfaced roofing in rolls, with nails and cement for laying, put up inside the rolls.

H. M. REYNOLDS ROOFING CO.
168 Oakland Ave., Grand Rapids, Mich.
Established 1868

A CURE for PILES and CONSTIPATION

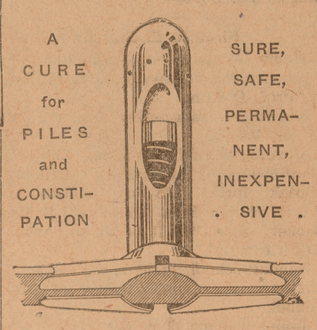

SURE, SAFE, PERMANENT, INEXPENSIVE.

Even with the wonderful advance made by science in combining the diseases of mankind PILES have remained one of the most widespread and most serious causes of suffering. There are today in this country many thousands of people who are suffering untold agonies from piles and other rectal troubles.

If you are one of these sufferers the news of the invention of the NATURA AUTOMATIC MEDICATING DILATOR will mean a new lease on life to you.

The use of this device means a CURE—it has cured thousands, it will cure YOU. It stimulates the action of the bowels, it benefits the entire nervous system, and its effects upon the diseased parts are such as to make a recurrence of the trouble impossible.

Its small cost puts it within the reach of every sufferer.

WRITE TODAY for full information regarding our methods of home treatments.

For sale at Frank Smith's, Druggist, Ypsilanti; or
Write for full particulars to
THE NATURA CO., Superior Bldg., Cleveland, Ohio.

Easter Letters, the latest; Easter Post Cards. Weinmann-Matthews Co., 118 Congress St. 414-415

Are You Reading
THE GREAT
CIVIL WAR STORIES
Every Day in
The Chicago Daily News
If not, give your order to your newsdealer to-day, who will supply back numbers from Monday, April 3, when the series began. Mail subscriptions—$1.00 for three months—may be sent to
THE CHICAGO DAILY NEWS
15 Fifth Ave. North, CHICAGO

R. R. TIME TABLES

M. C. R. R.—Trains going east: *6:20, *7:10, *7:50, 10:00 and 12:00 m.; *2:50, 4:15, *5:05, *8:39 and *9:42 p. m. Trains going west: *2:13, *744, 8:13 and *8:53 a. m.; 1:35, *2:20, 6:20 and *10:15 p. m.

* Daily. All others daily except Sunday.

LAKE SHORE—Trains west: 8:20 a. m. and 6:30 p. m. Trains east: 9:55 a. m. and 4:55 p. m.

D., J. & C.—At Wayne, all cars stop for the Pere Marquette. Connections at Ann Arbor with the A. A. and at Jackson with the G. T., M. C. and Electric Lines.

BOTH PHONES 32
for a Hack of Baggage Wagon to any of these trains. Prompt, courteous service.
COOK'S LIVERY GROVES & LEAS, Props.

Press Profitbringers

Classified Rates.
One cent a word, 3 insertions.
Two cents a word, 7 insertions.
Three cents a word, 12 insertions.
Four cents a word, 18 insertions.
Five cents a word, 26 insertions.
Minimum charge 25 words.
Five cents additional charge if collector calls.

WANTED.

WANTED—Paper finisher for a few weeks, address or phone Tom I. Shartle, Cherry-2227, Detroit. 414tf

WOMEN—Sell guaranteed hose. 70 per cent profit. Make $10 daily. Full or part time. Beginners investigate. Strong Knit, Box 4029, West Philadelphia, Pa. 413-415*

WANTED—Work by a competent lady Confectionery or millinery store preferred. Steady work. Address, Box E, Daily Press. 408-415

WANTED—Cook at Ypsilanti, May 1. Address, with references, Mrs. William B. Hatch, Seabreeze, Florida. 408-tf

WANTED — Immediately. Married couple on farm. Man to work by month, woman must be good cook. Apply 11 Huron St. Phone Bell 23. 413tf

TO RENT.

TO RENT—Ten-room house 1½ miles north of Willis. Good location for man to work by day. Rent reasonable. Inquire of James Bunton. Phone 729-2S 1L. 412-418

TO RENT—A furnished room, all modern conveniences, 105 South Huron St. Phone 445-J. 408tf

FOR RENT—8 unfurnished rooms at 415 Ballard street with all modern conveniences except furnace. Garden. 315tf

TO RENT—For $9.00. 5-room Flat. Modern. Private entrance and hall. No. 33 N. Huron St. over Crane's grocery store. Enquire of J. H. Wortley, 2d floor Savings Bank Block. 411tf

FOR RENT—East half of 618 W. Congress St.; 6 rooms, city and cistern water; gas for cooking; use of gas stove if desired; electric lights. Phone 491-L. A. M. Kanouse, E. Forest Ave. 317tf.

FOR SALE.

FOR SALE—House and lot at 29 Race St., Ypsilanti. Enquire at Clark's flour mill, J. N. Colby, Belleville, Mich. Bell phone. 414-420

FOR SALE—Warfield & Dunlap Strawberry plants. 123 S. Prospect Street. Phone 590-J. J. B. Schlicht. 414-513

FOR SALE—One Divan, 1 Combination writing desk and book case, 1 Baby Cab, 1 Gas Stove, 1 Ice Box, all in good first-class order. Leaving town. 205 Perrin. 414-417

FOR SALE—Cheap. One Hot Water Incubator and one revolving Butter Churn. Apply at 312 Ellis St. 324tf

FOR SALE—A new 7-room house on South Grove St. Very desirable. $2,000. Graves & Hewitt. 320tf

FOR SALE—5-yr.-old Colt weighing 1275 pounds, sired by Wilky Knox Phone 183-4r. M. J. Lewis, 615 Forest avenue. 410tf

FOR SALE—Cheap. Seven room house and lot; modern. Inquire at 412 Pearl St., Phone 437-J (Bell). 413-426

State of Ohio, City of Toledo, Lucas County, ss.

Frank J. Cheney makes oath that he is senior partner of the firm of F. J. Cheney & Co., doing business in the City of Toledo, County and State aforesaid, and that said firm will pay the sum of One Hundred Dollars for each and every case of Catarrh that cannot be cured by the use of Hall's Catarrh Cure.

FRANK J. CHENEY.

Sworn to before me and subscribed in my presence, this 6th day of December, A. D. 1886.

A. W. LEASON,
(Seal.) Notary Public

Hall's Catarrh Cure is taken internally, and acts directly on the blood and mucous surfaces of the system. Send for testimonials free.

F. J. CHENEY & CO., Toledo, O.
Sold by all Druggists, 75c.
Take Hall's Family Pills for constipation.

FOR SALE—14-rooms, modern house. Suitable for roomers and boarders. May be used as a flat. Owner leaving town and must sell. Phone 487. The Ypsilanti Agency Co., 23 North Washington St. 415tf

FOR SALE—At a bargain. One of the best modern houses for roomers and boarders in the city; steam heated; centrally located; nice grounds. Phone 487. The Ypsilanti Agency Co., 23 North Washington Street. 415tf

LAKE FARM—60 acres on the banks of a nice lake. Could be platted. will sell at bargain or lake frontage separately. Box 146, Pinckney, Michigan. 411-418

FOR SALE—14 acres, 1½ miles from city on electric car line, a small 6-room house and small barn on the premises, price $1,400, if taken soon. Graves and Hewitt, Real Estate Agents, Hewitt Block, Ypsilanti. 327tf

FOR RENT—Eight room brick house, 216 North Grove St. Gas for cooking, city and cistern water, electric lights; newly decorated. Phone 435-J. Lester Clark. 403tf

FOR SALE—New International Gasoline Engine, 6 H. P.; been used but a short time; want to use motor. Will sell this engine at low price. Granite Works, in rear of Cleary College, G. W. Loughridge. 323tf

FOR SALE—Eggs for hatching from thoroughbred Barred Rocks. Commence laying in October. Per setting of 15, 75c and $1.00 Bell phone 640-J or address Edwin Wier, Prosect Ave., N. 318-418

FOR SALE—Seven building lots on Park Ridge addition, facing Huron and Jefferson streets. Rubber tire road wagon and one single harness. Phone 11 or 118 S. Washington st. C. W. Glover 1104t

FOR SALE OR RENT—Rooming and boarding house, 513 Forest Ave. West. 318-420*

FOR SALE—Six-room house one block from Normal College; $1,200. Graves & Hewitt. Hewitt Block. 320tf

FOR SALE—12-room house one block from Normal College, 2 lots; $4,000. Graves & Hewitt, Hewitt block. 320tf

FOR SALE—A fine 7-room brick house, large lot and good barn, on Oak St.; $2,000. Graves & Hewitt, Hewitt Block. 320tf

FOR SALE CHEAP OR EXCHANGE—For improved Ypsilanti, Ann Arbor or Detroit realty or smaller farm near Ypsilanti, a fully equipped dairy farm one-half mile from village, good school, churches and creamery, either with or without equipment and stock. If desired a good dairyman purchasing the farm could arrange to have left on farm for three years 10 registered holstein cows and sire on equitable terms. For full particulars enquire at 11 Huron street, Ypsilanti, or telephone Bell line No. 23. 403-503*

FOR SALE—No. 723 Lowell St. House and barn. Partly modern. Nine rooms. This is very desirable and must be closed out on account of age and failing health of the owner Phone 487. The Ypsilanti Agency Co., 23 N. Washington St. 410tf

LOST AND FOUND

FOUND—Watch Fob Pendant with initials. Owner may have same by calling at Press Office and paying for this notice. 413-415*

MISCELLANEOUS.

RUGS—Beautiful rugs made from your old carpets by the Ann Arbor Fluff Rug Co. No better of the kind made in the United States. All work guaranteed. Cash paid for old carpets. C. H. Fisk, Agent Phone 463-L. 301tf

FARMERS—Your grist ground for 5c a bag. We sell cotton and linseed meal and stock food cheap. We exchange wheat for flour, buy wheat and oats and corn for cash. Washtenaw Huron Milling Co., successors to Deubel Bros., Water St. Phone 661-L. House phone 344. 320tf

A. W. WOODBURY, BUILDER—Estimates furnished. All work guaranteed. I also have automobile garage to rent. 311 West Congress St. Bell phone 573-L. 408-509

The Markets

Ypsilanti Live Stock.
(Corrected daily by F. C. Banghart.)
Buying prices.

Hogs, live	$5.75–$6.00
Hogs, dressed	$7.75–$8.00
Clip Lambs	$5.00
Wool Lambs	$6.00
Veal Calves	$6–$6.50
Cows	$2.50–$4.00
Heifers	$4.00–$5.00
Steers	$4.50–$5.50
Hens or Chickens	14c
Spring chickens	14c

Ypsilanti Produce.
Corrected by H. D. Wells' grocery.

Dairy Butter, pound	20c
Eggs	15c
Honey, dark	12½–14c
Honey, light	14–15c
Potatoes, bu.	35c
Apples	$1.25–$1.75
Carrots	40c

Ypsilanti Grain Market.
(Corrected by Washtenaw Huron Mills.)

Oats	30c
Wheat, No. 1 white	80c
Wheat, No. 2 red	82c
No. 2 Rye	80c

Hides.
Ypsilanti Hide and Leather Co.

No. 1, cured,	10c
No. 1, green,	8c
No. 1, cured Bull	8¾c
No. 1, green Bull	7¼c
No. 1, cured Veal Kip	11c
No. 1, green Veal Kip	9¾c
No. 1, cured Calf	15c
No. 1, green Calf	13c

All No. 2 Hides, 1c off.
No. 2 Kip and Calf 1½c off.
Sheep pelts as to the amount of wool.

Chicago Live Stock.
Chicago, April 14.

Hogs—Receipts 13,000. Quotations ranged at $6.25@6.30 choice heavy, $6.40@6.55 choice light, $6.00@6.15 heavy packing, and $6.25@6.50 good to choice pigs.

Cattle—Receipts 1,000. Quotations ranged at $6.40@6.75 prime steers, $4.30@4.85 good to choice beef cows, $5.25@5.90 good to choice heifers, $5.70@5.85 selected feeders, $4.85@5.60 fair to choice stockers, and $6.25@6.75 good to choice light calves.

Sheep—Receipts 3,000. Quotations ranged at $6.00@6.20 good to choice light lambs, $5.25@5.50 good to choice light yearlings, $4.60@4.95 good to choice wethers, $4.35@4.60 good to choice ewes.

Butter.
Creamery, extra, 21c; prints, 23½c; extra firsts, 20c; firsts, 18c; dairies, extra, 18c; firsts, 15c; packing stock, 13c.

Live Poultry.
Turkeys, per lb., 14c; chickens, fowls, 15c; roosters, 10½c; ducks, 16c; geese 11c.

Potatoes.
Choice to fancy, 56@58c per bu.; fair to good, 52@54c.

East Buffalo Live Stock.
East Buffalo, N. Y., April 14.

Dunning & Stevens, Live Stock Commission Merchants, East Buffalo, N. Y., quote as follows: Cattle—Receipts 20 cars; market dull. Hogs—Receipts 40 cars; market active; heavy, $6.40@6.60; Yorkers, $6.75@6.85; pigs, $6.80@6.90. Sheep—Receipts 40 cars; market active; wool lambs, $6.75; clipped, $5.75; yearlings, $5.50@5.75; wethers, $4.75@5.00; ewes, $4.50@4.75. Calves, $4.50@8.75.

STATE OF MICHIGAN, County of Washtenaw, ss.

At a session of the Probate Court for said County of Washtenaw, held at the Probate Office in the City of Ann Arbor, on the 25th day of March, in the year one thousand nine hundred and eleven.

Present, Emory E. Leland, Judge of Probate,

In the Matter of the Estate of
Eliza A. Boyce, Incompetent,

On reading and filing the petition of John L. Hunter, guardian of said estate, praying that he may be licensed to sell certain real estate described therein at private sale for the purpose of support of ward,

It is Ordered, That the 17th day of April next, at ten o'clock in the forenoon, at said Probate Office be appointed for hearing said petition.

And it is further Ordered, That a copy of this order be published three successive weeks previous to said time of hearing, in the Ypsilanti Daily Press, a newspaper printed and circulated in said County of Washtenaw.

(A true copy.)
EMORY E. LELAND,
Judge of Probate.
DORCAS C. DONEGAN, Register.
3—25; 4—1, 8, 15

COMMISSIONERS' NOTICE.

State of Michigan, County of Washtenaw, ss.

The undersigned having been appointed by the Probate Court for said County, Commissioners to receive, examine and adjust all claims and demands of all persons against the estate of Darius C. Gee, late of said county, deceased, hereby give notice that four months from date are allowed, by order of said Probate Court, for creditors to present their claims against the estate of said deceased, and that they will meet at Lee N. Brown's office in the City of Ypsilanti in said County, on the 24th day of May and on the 24th day of July next, at ten o'clock A. M., of each of said days, to receive, examine and adjust said claims.

Dated March 24th, 1911.

WARREN WEST,
W. A. MOWRER,
Commissioners.
3-25; 4-1, 8, 15

The Ypsilanti Mineral Water and Bath Company
28 North Huron Street
Gentlemen every morning and evening and all day Tuesday, Thursday and Saturday. Ladies, Monday, Wednesday and Friday afternoons. Competent attendants.

PICKLES & BRAY
Plumbing, Steam and Hot Water Heating
All Work Guaranteed
24 North Washington Street
Bell Phone 814-J. Ypsilanti

DETROIT UNITED LINES.
Ypsilanti Station—Limited Cars.
Detroit Limiteds—8:34, 10:34 a. m.; 12:34, 2:34, 4:34, 6:34, 8:34 p. m.
Kalamazoo Limiteds—7:28 9:28, 11:28 a. m.; 1:28, 3:28; 5:28 p. m. To Lansing, 7:28 p. m.
East bound—5:45 a. m., 6:15 a. m., 7:15 a. m., and every two hours to 11:15 p. m.
West bound—To Jackson, 5:15 a. m., 6:45 a. m., and every two hours thereafter until 10:45 p. m.; to Ann Arbor only, 5:15 a. m. and half hourly to 10:45 p. m.; also 11:43 p. m. and 12:26 a. m.
Saline division—Leave Ypsilanti 5:30 a. m., 6:30 a. m., 7:30 a. m. and every two hourmfd p2 m., 9:30 a. m., and every two hours to 7:30 p. m.; also 9:40 p. m., 11:40 p. m., 12:25 a. m.
Cars connect at Wayne for Plymouth and Northville.

STATE OF MICHIGAN, County of Washtenaw, ss.

At a session of the Probate Court for said County of Washtenaw, held at the Probate Office in the City of Ann Arbor, on the 25th day of April, in the year one thousand nine hundred and eleven.

Present, Emory E. Leland, Judge of Probate.

In the matter of the estate of
Eliza Boyce, incompetent,

John L. Hunter, guardian, of said estate, having filed in this court his final account, and praying that the same may be heard and allowed,

It is Ordered, That the 17th day of April next, at ten o'clock in the forenoon, at said Probate Office be appointed for hearing said account.

And it is further ordered, that a copy of this order be published three successive weeks previous to said time of hearing, in the Ypsilanti Daily Press, a newspaper printed and circulating in said County of Washtenaw.

[A true copy.]
EMORY E. LELAND,
Judge of Probate.
DORCAS C. DONEGAN, Register.
3—25; 4—1, 8, 15

STATE OF MICHIGAN County of Washtenaw, ss.

At a session of the Probate Court for said county of Washtenaw, held at the Probate Office in the city of Ann Arbor, on the 25th day of March, in the year one thousand nine hundred and eleven.

Present, Emory E. Leland, Judge of Probate.

In the matter of the estate of
William Boyce, deceased,

Albert R. Graves, administrator of said estate, having filed in this court his final account, and praying that the same may be heard and allowed,

It is ordered that the 17th day of April next, at ten o'clock in the forenoon, at said Probate Office, be appointed for hearing said account.

And it is further ordered, that a copy of this order be published three successive weeks previous to said time of hearing, in the Ypsilanti Daily Press, a newspaper printed and circulating in said County of Washtenaw.

(A true copy.)
EMORY E. LELAND,
Judge of Probate
DORCAS C. DONEGAN, Register.
3—25; 4—1, 8, 15

STATE OF MICHIGAN, County of Washtenaw, ss.

At a session of the Probate Court for said County of Washtenaw, held at the Probate Office in the City of Ann Arbor, on the 13th day of April in the year one thousand nine hundred and eleven.

Present, Emory E. Leland, Judge of Probate.

In the Matter of the Estate of
Mary L. Crane, deceased,

On reading and filing the duly verified petition of Emily H. Fleming praying that a certain paper in writing and now on file in this court, purporting to be the last will and testament of Mary L. Crane be admitted to probate, and that Ralph Rice the executor named in said will, or some other suitable person be appointed executor thereof and that appraisers and commissioners be appointed.

It is Ordered, That the 8th day of May next, at ten o'clock in the forenoon, at said Probate Office be appointed for hearing said petition.

And it is further Ordered, That a copy of this order be published three successive weeks previous to said time of hearing, in the Ypsilanti Daily Press, a newspaper printed and circulating in said County of Washtenaw.

[A true copy]
EMORY E. LELAND,
Judge of Probate.
DORCAS C. DONEGAN, Register.
4—15, 22, 29; 5—6

Advertise your Auction Sales The Ypsilanti Daily Press.

SALINE.

Saline, April 15.—Mrs. Jane Harmon, Mrs. George Burkhart, Mrs. Fred Gillen and little son were guests of Mr. and Mrs. Charles Harmon of Lodi on Tuesday.

John Feuerbacher and two sons, Edward and Clarence, were in Ann Arbor Friday to attend the funeral of Mrs. Mary Allmand who died Wednesday morning after an illness of about one year.

Prof. Laird of Ypsilanti will preach in the Presbyterian church next Sunday morning.

Miss Bertha Schairer's Sunday school class of young ladies met Friday evening at the home of Miss Helen Finch.

Herman Ehnis of Ann Abror spent Sunday in Saline.

Clarence Dixson of Ann Arbor was in town Thursday.

Mrs. Clark Carter and Mrs. Charlie Rhoades of South Saline have been spending several days in Ann Arbor.

Mrs. C. O. Woodbridge, Mrs. Humphrey, Mrs. G. M. Parsons, Miss Bernice Barr, A. F. Clark and daughter Eda attended the recital in Normal Hall Wednesday evening.

Miss Olga Laher of Saline and Herman Wenger of Ann Arbor were married Tuesday evening at the home of the bride's parents on Ann Arbor street.

The Saline Woman's club held their annual meeting Tuesday afternoon at the home of Miss Lucy Cobb. Officers were elected as follows: President, Miss Anna Jewett; 1st vice-pres., Mrs. A. M. Humphrey, 2d vice-pres., Mrs. C. O. Woodbridge; recording secretary, Mrs. Charles Dieteker; cor. sec., Mrs. C. F. Underkircher; treasurer, Mrs. Herman Josenhans; custodian, Mrs. Julia Lindenschmidt; federation delegate, Miss Anna Jewett; alternate, Mrs. Charles Dieteker. Light refreshments were served at the close of the meeting.

The Saline Farmers' club met last Saturday with Mr. and Mrs. Emanual Cook. Besides the program Prof. Rodegeb, teacher of Agriculture in the Saline high school, gave an interesting address on "Reforestration." The next meeting will be "Michigan Day" and will be held May 13 at the home of Mr. and Mrs. Simon Kress of Lodi.

Mr. and Mrs. Monroe of South Saline are entertaining Mr. and Mrs. John Coryell and Miss Mabel Monroe of New York state.

Mrs. Francis Gould was called to Detroit last week by the illness of her daughter and grandson.

Miss Vesta Seeger has been spending a couple of weeks in Ann Arbor.

Mr. and Mrs. Jacob Clough and Mr. and Mrs. Edward Feuerbacher are in Toledo today to attend the funeral of Mrs. Clough's brother, M. S. King. Mr. King spent the winter in Tucson, Ariz., and died Monday at two o'clock in Los Angeles, Calif. He had been in poor health about two years. He leaves a wife, one daughter, Margaret, one sister, Mrs. Clough of Saline, and one brother, Charles King, of Detroit. Mr. King was 47 years old and a former Saline boy. The funeral was conducted by the F. & A. M. Interment in Toledo.

YORK

York, April 15.—Mrs. S. C. Stevens, mother of Mrs. Clinton Reeves, was 86 years old last December and is well and hearty for a woman of that age. She has four children living and 17 grand-children and 25 great-grand-children and she still enjoys her daily work of piecing quilts.

A speaker from Ann Arbor is expected here for the Easter exercises at the church Sunday and will be the guest of Mrs. Jane Hale.

Okley Davenport and wife spent Sunday at David Woody's.

Born, April 8, to Mr. and Mrs. Chester Goodings, a six-pound daughter, at the home of Mrs. Gooding's parents, Mr. and Mrs. Robert Herbison.

Clinton Clark is on the soick list.

Ernest Fish and wife visited here last week and Mrs. Fish remained here a full week but Mr. Fish returned home the forepart of the week.

David Gorden and wife spent Sunday with their daughter and family, Mr. and Mrs. Clyde Gauntlett.

Joseph Young and wife of Pontiac made a short visit with his parents, Wm. Young and wife.

Charles Alber moved Saturday to the Wm. Reeves farm.

Mrs. Fred Lewis spent Tuesday in Ann Arbor.

C. Hildner's household goods arrived last week from Kansas. He will work for his uncle, L. Josenhans.

Mr. and Mrs. P. G. Josenhans of Ann Arbor spent several days here with their brothers and sisters.

Foley Kidney Pills
What They Will Do for You
They will cure your backache, strengthen your kidneys, correct urinary irregularities, build up the worn out tissues, and eliminate the excess uric acid that causes rheumatism. Prevent Bright's Disease and Diabetes, and restore health and strength. Refuse substitutes.
WEINMANN-MATTHEWS CO.

What You Want and Where to Get It
HORNER & LAWRENCE
130 Congress St.
Is the Place to Get the Latest in
Oxfords, Pumps, Sailor Ties and 2 and 3 Strap Sandals
Swell Line of Furnishings
Hats, Caps,
Shirts, Collars, Ties, Gloves and Hosiery
We Will Measure You For Your Suit and Guarantee Fit and Quality
Open Thursday and Friday Evenings

What's the Difference Between
We Sell Lumber Lath Posts Shingles Sash Doors Blinds Wire Fence Paint Coal and Wood At Right Prices
A LUMBER MAN AND A WOODEN INDIAN?
One's Alive, the other Isn't
IF ANY DOUBT EXISTS AS TO WHICH IS THE LIVE ONE, REMEMBER,
We Sell Cement Lime Plaster Glass Roofing Sewer Pipe Drain Tile Brick At Right Prices
IT WAS A LIVE LUMBER MAN WHO SOLD THE LUMBER THE WOODEN INDIAN WAS MADE OF!
We Claim To Be Very Much Alive In The Lumber Business And Desire You To Be Alive To The Fact!
Webster Bros. & Sons
Both Phones 129.

Iron with Electricity
THE NEW WAY—THE EASY WAY AND COMFORTABLE WAY—THE HANDY, CONVENIENT AND ECONOMICAL WAY.
NO KITCHEN FIRE, NO SEPARATE STAND, NO CHANGING IRONS.
YOU NEVER HAVE TO WAIT FOR IT TO HEAT UP.
NEVER SCORCHES—NEVER COOLS DOWN. THE IRON FOR HOT WEATHER.
USE IT ON THE PORCH, IN THE CELLAR OR IN THE BACK YARD.
SEE OUR WINDOW.
Washtenaw Light & Power Co.
BOTH PHONES No. 1. 117 PEARL STREET.

Which is the STIFF STAY Fence?
This picture shows why Jackson Stiff Stay Fence is the best.
The Stay wires are made from the same gauge (size) hard steel wire as the laterals. The Jackson knot is made from the same material and holds both in a grip that *never loosens*. The whole fence is *stiff* and *strong*, and being made with *mechanical accuracy* it always "sets right." Goes up or down hill as smoothly as on the level. No uneven line wires.

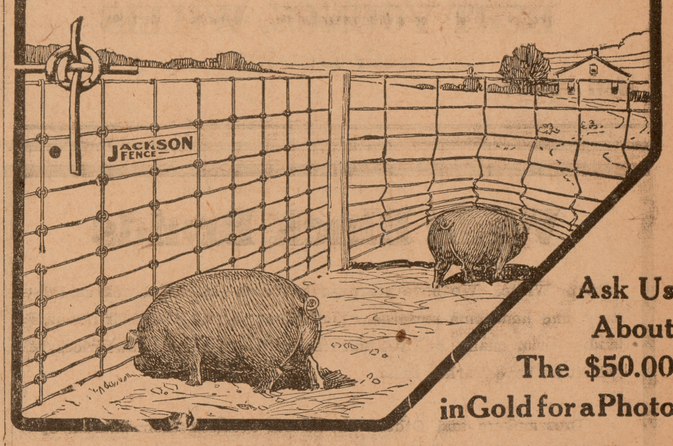

Ask Us About The $50.00 in Gold for a Photo
A. J. BOATWRIGHT

Now is the Time Try a Profitbringer

IT TAKES MONEY TO OBTAIN THE BETTER THINGS IN LIFE.

THE INTEREST ON A SAVINGS ACCOUNT WILL HELP YOU GET THEM.

THE PERSON WITH A SAVINGS ACCOUNT IS EVER READY TO TAKE ADVANTAGE OF GOOD OPPORTUNITIES.

ANY ONE WHO CAN WORK CAN HAVE A BANK ACCOUNT, AND A BANK ACCOUNT IS A NECESSITY IF YOU CANNOT WORK, THEREFORE IT IS SELF-EVIDENT THAT THE SENSIBLE AND WISE THING TO DO, IS SAVE MONEY BEFORE IT IS TOO LATE.

YOU CAN START WITH AS LOW AS $1 AT THIS BANK.

The First National Bank
Ypsilanti, Michigan

Ford

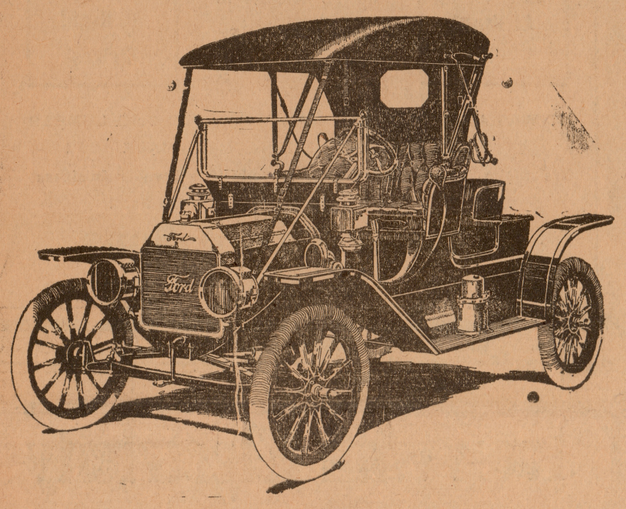

Ford—The Quality Car

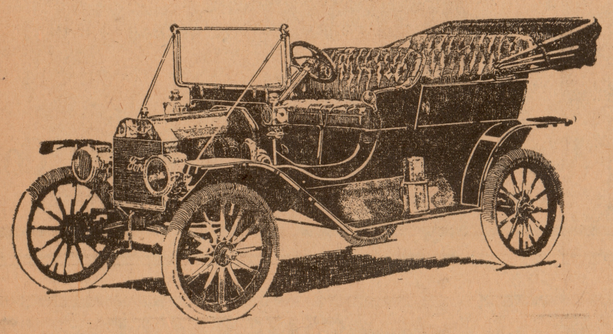

T. E. SCHAIBLE, Manchester
Agent for Washtenaw County
BERT YOUNGS, WILLIS
Sub-Dealer
Bell Phone

Wide Black Braids

also in White. We have narrower to match—in basket weaves, military, and handsome patterns. You will be surprised at their richness and superior quality and yet more so at the extremely low prices at which we have marked them.

Dressmakers and Others should not overlook their unusual opportunities for getting the right style of trimming or lace when needed in this exclusive dress supply store.

THE NEW YORK HOUSE
LACES LININGS TRIMMINGS
16 John R. Cor. Farmer St. Detroit

MAIL ORDERS RECEIVE OUR PROMPT & CAREFUL ATTENTION

Personal and Social

Calendar for Monday, April 17, 1911

Common Council, 7:30 p. m., Council Hall.

Knights of Pythias, 8 p. m., K. P. Hall. Third rank conferred. Supper.

Signal Corps, Light Guard Armory.

High school chapel, 8:35 a. m.

Annual meeting of St. Luke's choir chapter, 3:00 Miss Julia Carpenter, 309 W. Congress St.

Monday Whist Club, Mrs. L. M. James, Pearl street.

Masquerade party, Arbeiter Verein hall.

Rural Calendar for Tuesday, April 18.

Washtenaw County Pomona grange, Manchester. Lunch furnished.

Anniversary Surprise.

Mr. and Mrs. Henry Laflin of York township were a thoroughly surprised couple last evening when their neighbors and friends to the number of forty marched in on them with well filled baskets to remind them of their 25th anniversary. Progressive pedro furnished the amusement of the evening. The first prizes were given to Mrs. John Seaver and Lewis Laflin and consolations fell to Mrs. Milo Tabor and Henry Owen. After a bountiful supper was served Will Elliott in behalf of the company presented Mr. and Mrs. Laflin with a dozen beautiful knives and forks after which the company departed in the wee hour of the morning wishing them many more pleasant anniversaries.

Unique Box Social.

The box social which the B. Y. P. U. gave at the church Friday brought in $6.20. The twenty-five who attended the social sat in a circle and while the piano was played passed the boxes of lunches which had been brought round and round the circle until the music stopped. Then each opened the box which fell to him. The contribution of money was discovered somewhere in the box. Coffee was served with these lunches. For entertainment the company took turns in attempting to pin a stem on an Easter lily while blindfolded. Mother Goose rhymes were illustrated.

SIXTEEN LADIES AT MEETING OF HOME MISSIONARY SOCIETY

There were about sixteen ladies at the meeting of the Congregational Home Missionary society held Thursday at the home of Mrs. C. T. Clifford on Normal street.

The program was in charge of Mrs. Clifford. A poem of Riley's was read, and then the subject of the afternoon taken up, which treated of patriotism and the new western education. The life of Lincoln was reviewed as well illustrating patriotism. Papers were read which dealt with the schools for Mormons in Utah, and other industrial schools scattered through the western states.

Further preparations were made regarding the Easter supper to be given at the church o nApril 21.

NO REASON FOR IT.

When Ypsilanti Citizens Show the Certain Way Out.

There can be no just reason why any reader of this will continue to suffer the tortures of an aching back, the annoyance of urinary disorders, the dangers of diabetes of any kidney ills when relief is so near at hand and the most positive proof given that they can be cured. Read what an Ypsilanti citizen says:

Charles Fletcher, 415 W. Congress St., Ypsilanti, Mich., says: "As the result of kidney trouble, my health became much run down. I was bothered a great deal by pains in the small of my back and kidney's and I attributed my complaint to constant riding on the wagon. When I was on my feet I did not notice the trouble so much. The kidney secretions were too frequent in passage and highly colored. Reading about Doan's Kidney Pills I was led to procure a box at Weinmann-Matthews Co.'s Drug Store and begin their use. I was careful to follow the directions closely and I received relief in a short time. Since then I have been in the best of health."

For sale by all dealers. Price 50c. Foster-Milburn Co., Buffalo, New York, sole agents for the United States.

Remember the name—Doan's—and take no other.

SUNDAY DINNER AT THE HAWKINS HOUSE

Tomato Bouillon
Sliced Tomatoes Green Onions
Olives
Baked Lake Superior Trout,
Anchovy Sauce
Prime Roast of Beef, Brown Gravy
Boiled OxTongue with Horseradish
Roast Chicken with Dressing,
Pickled Beets Giblet Sauce
Banana Fritters, Wine Sauce
Mashed Potatoes Steamed Potatoes
Baked Jersey Sweets
Boiled Hominy Fried Parsnips
Green Apple Pie Pumpkin Pie
Vanilla Ice Cream
American Cheese Graham Wafers
White Bread Brown Bread
Water Crackers
Green Tea Black Tea Coffee Milk

Dinner—12:30 to 2
Supper—5:30 to 7:30
Orchestra in Attendance.

George Poulos will leave Saturday night for New York City in response to a telegram. He will probably be gone two weeks on business. 414-415

Advertise your Auction Sales

On Easter Monday Rev. Henry Lutten of the German Lutheran church will go to West Sumpter to conduct a service in Christ church at ten o'clock with a communion service following.

Mrs. H. M. Eaton received word this mborning that Mrs. A. L. Voorheis is very ill with pneumonia at her home in Detroit.

Miss Edith Thomas is spending the day in Detroit.

Miss Carrie Hardy is entertaining at her home on River street Mrs. Eli Howarth of Williamston, Mich., and Mrs. Abbie Webb of Lima, Mich.

Miss Rachel Benham has been ill and out of school the past week. She is better now.

Pittsfield Union Sunday school, 3 to 4 p. m.

Cherry Hill M. E. church, 7:30 p. m. Easter exercises.

SPECIAL SERVICES

(Continued from page 1.)

street, pastor.

Morning worship, 10:00. Subject: "An Easter Meditation." Cantata, "Easter Morning," Hiller for men's voices, with soprano solo by Mrs. R. A. Clifford. Offertory: tenor solo by Wm. Reyer, "Resurrexit," by Tosti. Anthem: Recitative, "And God said, Let there be Light," and chorus, "The Heavens are Telling," by Haydn.

Sunday school, 11:30 a. m. Special Easter program.

Afternoon service, 4 p. m. Special musical service by full choir.

German Lutheran.

Rev. H. E. Luetjen, pastor.
Confession sermon, 9:30 a. m.
Morning service, 10:00.
Communion, 11 a. m.
Evening service and Sunday school exercises, 7 p. m.

Christian Science Services.

Christian Science Society, 10:30 a. m., 125 West Congress St., 2nd floor.

S. C. A.

Y. W. C. A., 2:30 p. m., Starkweather.

Y. M. C. A., 2:30 p. m., Starkweather.

Free Methodist.

Rev. F. P. Russell, pastor.
Sunday school, 9:30 a. m.
Class meeting and prayer meeting, 10:30 a. m.
Evening service, 7:00.

A. M. E.

Rev. Benjamin Roberts, pastor.
Preaching, 10 a. m. Subject: "The Temple of Christ."
Class meeting, 12 m.
Sunday school, 2:30 p. m. Easter exercises.
Evening service, 7:00. Easter program. Special music by choir for each service.

Second Baptist.

Rev. James Derrick, pastor.
Morning service at 10:30 o'clock.
Sunday school, 1 p. m.

MORE GOOD NEWS

Itching Scalp and Dandruff Will Vanish and Luxuriant Hair Will Follow.

If Parisian Sage does not cure dandruff, stop falling hair or itching of the scalp in two weeks Duane Spalsbury will give you your money back.

Can any offer be fairer than this? Is there any intelligent man or woman in this city troubled with dandruff who can afford not to accept this offer?

Parisian Sage is not a nostrum; it is the scientific preparation of one of the world's greatest dermatologists.

It will grow hair. It will cure dandruff. It will stop falling hair. It will make the scalp clean and white and free it from any disease.

It is the most marvelous and efficient hair dressing known. It will turn harsh, lusterless and uncontrollable hair into soft, lustrous and fascinating hair in a few days. It is the favorite hair dressing of thousands of American women, who realize that no woman can be handsome without beautiful hair.

A large bottle costs 50 cents at Duane Spalsbury's and druggists everywhere. The girl with the Auburn hair on every package.

AGRICULTURAL LIME.

On account of the increasing demand for Lime as a fertilizer I have made arrangements with the mill to carry Agricultural Lime in stock at all times. Can suply you with the best ground lime on the market, Kelly Island, as follows:

Per ton in 100-lb. sacks.....$5.50
Sacks to be returned

Do not confuse this lime with the ordinary lime stone rock which is a cheap material containing a great deal of moisture and waste matter.

Call at my office for "The Lime Book" which tells Where, When and How to Use Agricultural Lime.

MARTIN DAWSON,
Phones 166 Ypsilanti, Mich.

TOO LATE TO CLASSIFY

WANTED—Good girl for general housework, white girl preferred. Enquire 110 Park street, Phone 615. 415tf

LOST—Gold watch with leather fob and copper Michigan College of Mines monogram. Locker key on back of fob. Return to 14 W. Cross St. Reward. 415-418*

See our 4c, 6c, and 8c Wall Papers before buying elsewhere. Weinmann-Matthews Co., 118 Congress St. 14-15

BASEBALL RESULTS

NATIONAL LEAGUE.

At Boston— R. H. E.
Boston .....00010001 0— 2 8 4
Brooklyn ....03240102 3—15 15 2
Tyler, Graham, Pfeister and Parsons; Schardt and Bergen.

At Chicago— R. H. E.
Chicago .....00010000 0—1 6 0
St. Louis.....00000200 0—2 5 1
Pfeister and Archer; Harmon and Bresnahan.

At New York—
New York vs. Philadelphoa—postponed, fire.

At Cincinnati—
Cincinnati vs. Pittsburg—Rain.

AMERICAN LEAGUE.

At St. Louis— R. H. E.
St. Louis.....00000050 0—5 8 1
Cleveland ....00301002 1—7 10 0
Mitchell and Smith; George and Clark.

At Detroit— R. H. E.
Detroit .....20000004 0—6 11 2
Chicago .....00000000 0—0 5 3
Lange and Payne; Willet and Stanage.

At Philadelphia—
Philadelphia vs. New York—Rain.

At Washington—
Washington vs. Boston—Rain.

AMERICAN ASSOCIATION.

At Toledo—
Toledo, 2; Minneapolis, 4.

At Indianapolis—
Indianapolis, 0; Milwaukee, 4.
Others postponed.

When a medicine must be given to young children it should be pleasant to take. Chamberlain's Cough Remedy is made from loaf sugar, and the roots used in its preparation give it a flavor similar to maple syrup, making it pleasant to take. It has no superior for colds, croup and whooping cough. For sale by Frank Smith, druggist. apr

Next Day's Remorse.

"A man's always mad the morning after he's spent money on a little supper, when he might have used it to buy food with," says the Philosopher of Folly.

Lame shoulder is nearly always due to rheumatism of the muscles, and quickly yields to the free application of Chamberlain's Liniment. For sale by Frank Smith, druggist. apr

The Wall of True Art.

All who have seen the newly erected statue to Sir Henry Irving, by Mr. Erock, R. A., have spoken of it in the highest praise. The pose is splendid and the facial expression is lifelike, and yet from the tailor's point of view there are one or two points that call for thought. Is there one law for the artist and sculptor and another for the tailor?—Tailor and Cutter.

In case of rheumatism relief from pain makes sleep and rest possible. This may be obtained by applying Chamberlain's Liniment. For sale by Frank Smith, druggist. apr

Good For You

You can't have a clear brain, active muscles and firm nerves, if your bowels are sluggish; but see what a help to you will be a few doses of

BEECHAM'S PILLS

Sold Everywhere. In boxes 10c. and 25c.

BIG G

Big G
Borated Golden seal Compound
A safe and simple remedy for *Bronchitis, Catarrh, Hay Fever* inflammations, irritations, ulcerations of ALL mucous membranes or linings of the nose, throat, stomach or urinary organs.
AT DRUGGISTS $1
Why not cure yourself
Treatise with each bottle or mailed on request.
The Evans Chemical Co. Cincinnati, Ohio, U. S. A.

SUNNY MONDAY

Cleaner, sweeter, whiter clothes, is the result when you use Sunny Monday Soap.

Sunny Monday is white, and contains not an ounce of rosin, which is one of the chief ingredients of all yellow laundry soaps. Clothes cost more than soap and it, therefore, pays to use the best soap, even for laundry purposes.

Ask your grocer for Sunny Monday.

THE N. K. FAIRBANK COMPANY
CHICAGO

Clean House

Now is the Time to Use

CHI-NAMEL

Old Floors Made New. Anybody Can Use It.

A Hardwood Floor of any Color You may Choose for $2.50

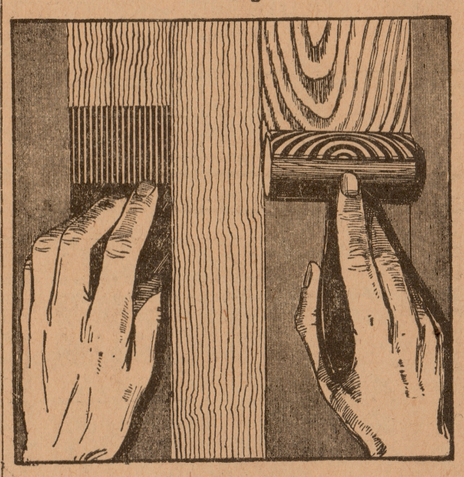

Floors which are in too poor condition to be improved with varnish alone can be made to imitate a genuine hardwood floor with this new patented Graining System.

This process does not require the services of a professional wood finisher.

The Graining Tool takes the place of skill and can be successfully used by the inexperienced man or woman, thus making it possible for any one at a very slight expense to enjoy the luxury of a new hardwood floor.

This Graining Compound when protected by one or two coats of Chi-Namel produces a surface that will out-wear any ordinary varnished floor, many times over

Carpet Beaters, Lawn and Garden Rakes, Shovels and Spades, Post Hole Diggers, Floral Tools Poultry Netting, Wire Screen Screen Doors, Window Screens.

General Hardware Good Tin Shop

E. A. Carpenter

Both Phones 46 Ypsilanti, Michigan

Why Pay More?

Compare the "IOWA" with any standard cream separator at ANY PRICE. Put it side by side with any machine—test it for ease in turning, clean skimming—test it in any way, and then ask our competitors WHY you should pay them $25 to $40 more for their machine than HOWE is asking for the LOOSE DISC IOWA. I leave it entirely to you. Be your own judge, buy the best machine at the best price.

PRICES

500 lbs. capacity	$50.00
650 lbs. capacity	$58.00
850 lbs. capacity	$65.00

The greatest cream separator bargain ever offered to the farmers of this section.

S. E. Howe

Phone 441-2r Ypsilanti, Mich.

Press Profitbringers

Is the one sure way of reaching prospective buyers of your surplus articles regardless of what they are. They also help you to

Recover Lost Articles, Secure Help, Rent Your House or Farm, Secures You a Position, Etc.